

GROUND FLOOR PLAN

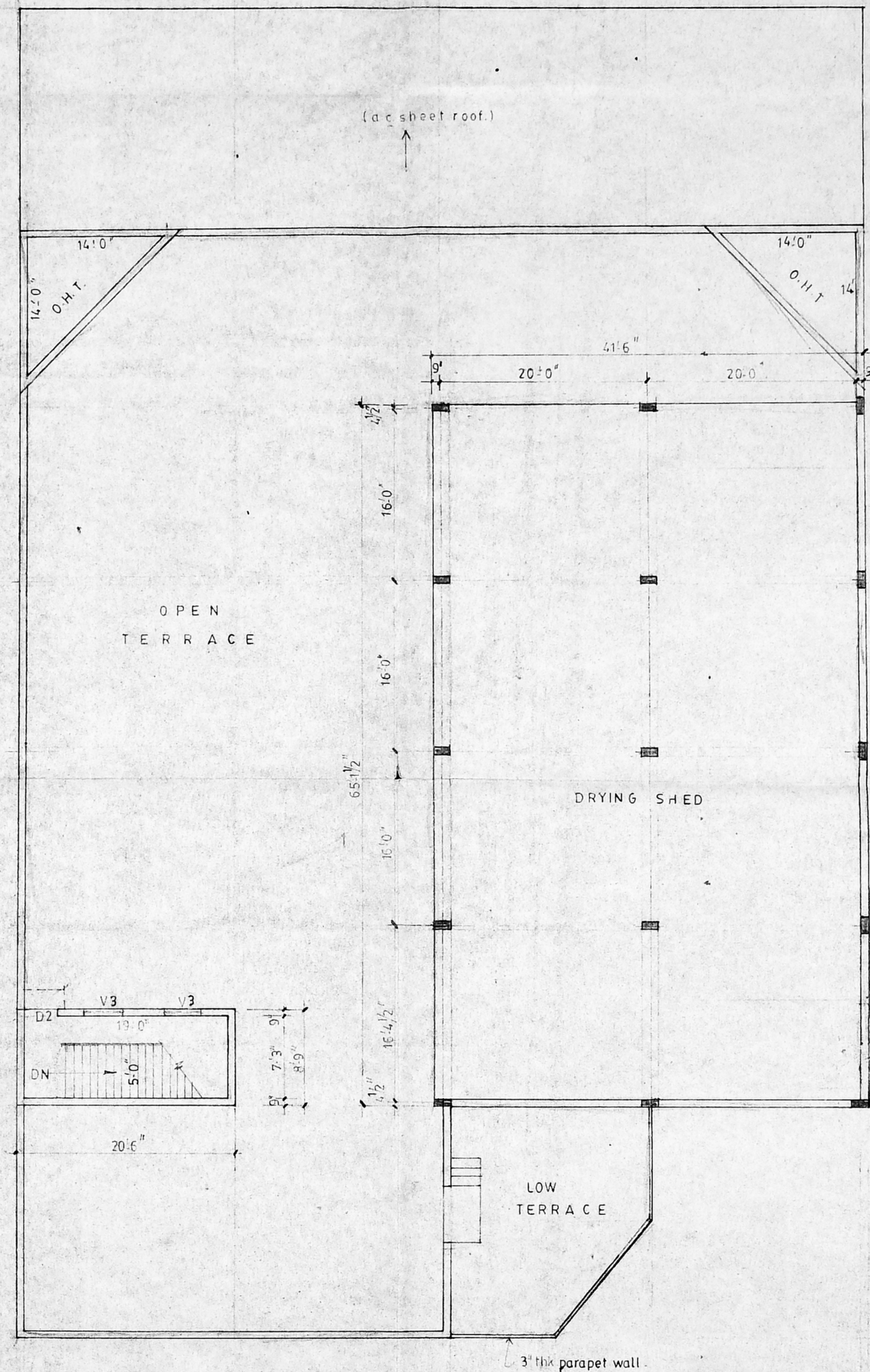

FIRST FLOOR PLAN

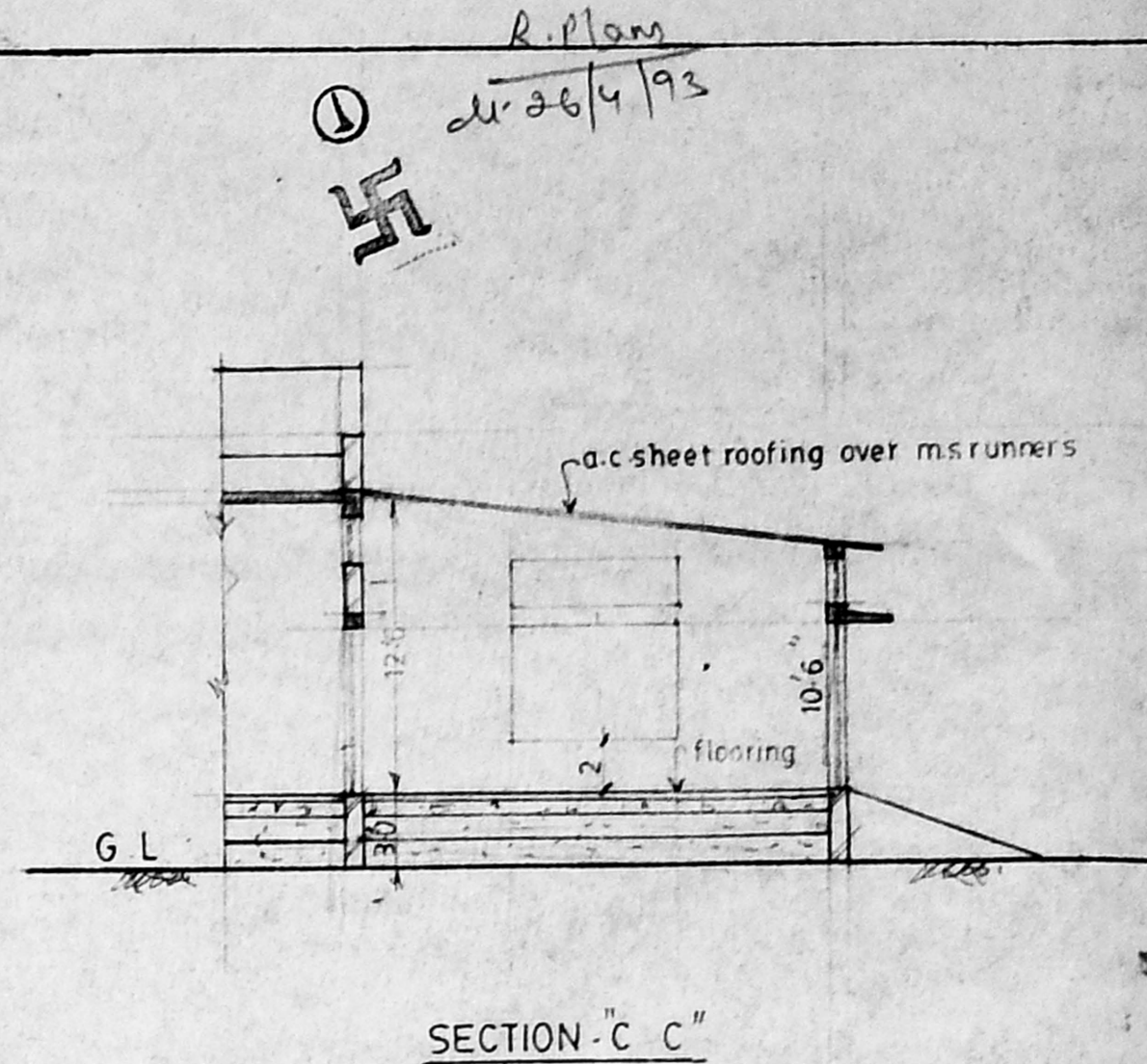

SECTION - C - C

SCHEDULE OF JOINERY

R S	ROLLING SHUTTER	10'0" x 10'0"
RS1	DOOR	5'0" x 7'0"
D	DOOR PANELLED	5'0" x 7'0"
D1	DOOR	4'0" x 7'0"
D2	DOOR	3'3" x 7'0"
D3	DOOR	2'6" x 6'6"
W	WINDOW GLAZED	7'0" x 5'0"
W1	DOOR	6'0" x 5'0"
W2	DOOR	3'0" x 5'0"
V	VENTILATOR OPEN ALWAYS	7'0" x 2'0"
V1	DOOR	5'0" x 2'0"
V2	DOOR	6'0" x 2'0"
V3	DOOR	4'0" x 2'0"
V4	DOOR	12'0" x 2'0"
FE	FIRE EXTINGUISHER	
EF	EXHAUST FAN	

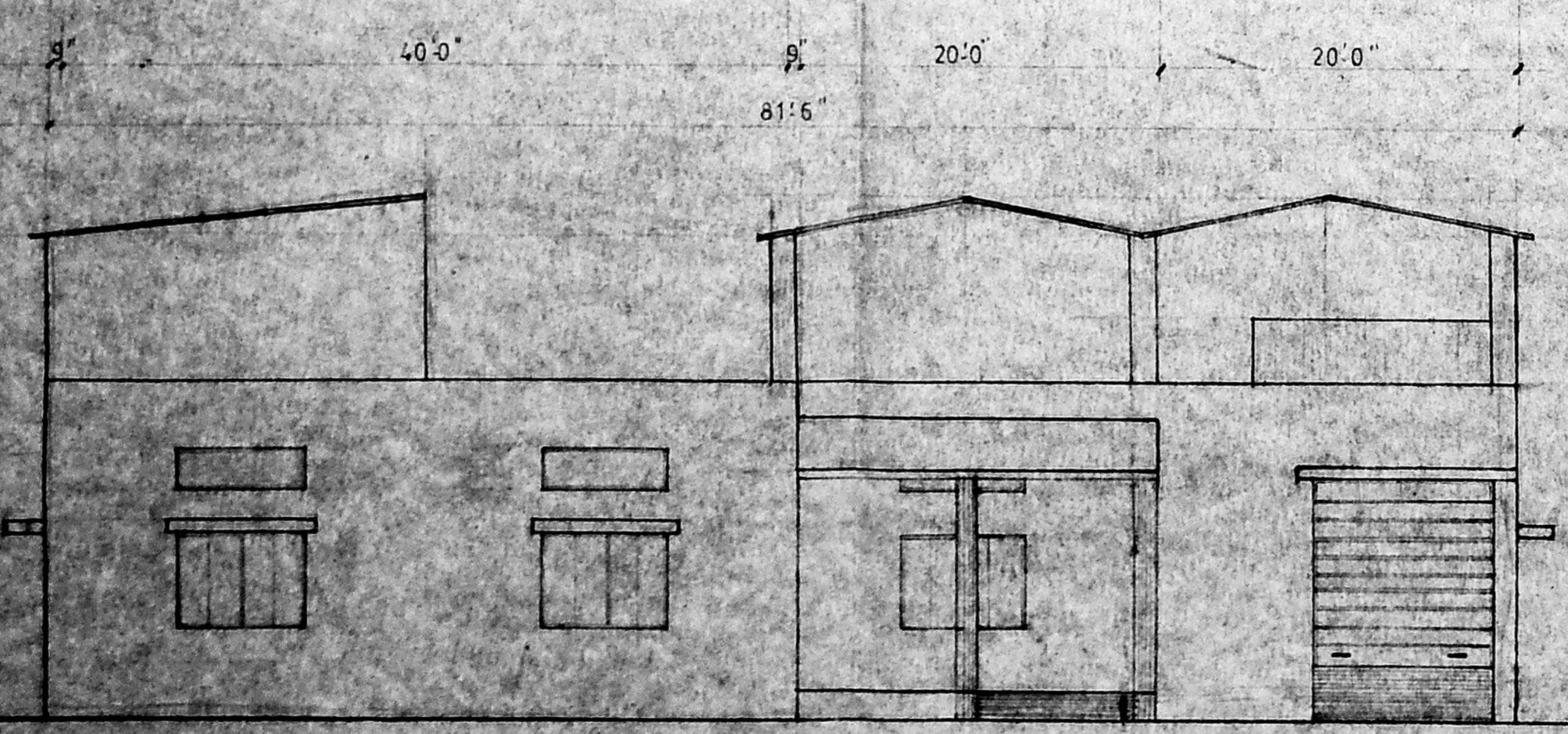

FRONT ELEVATION

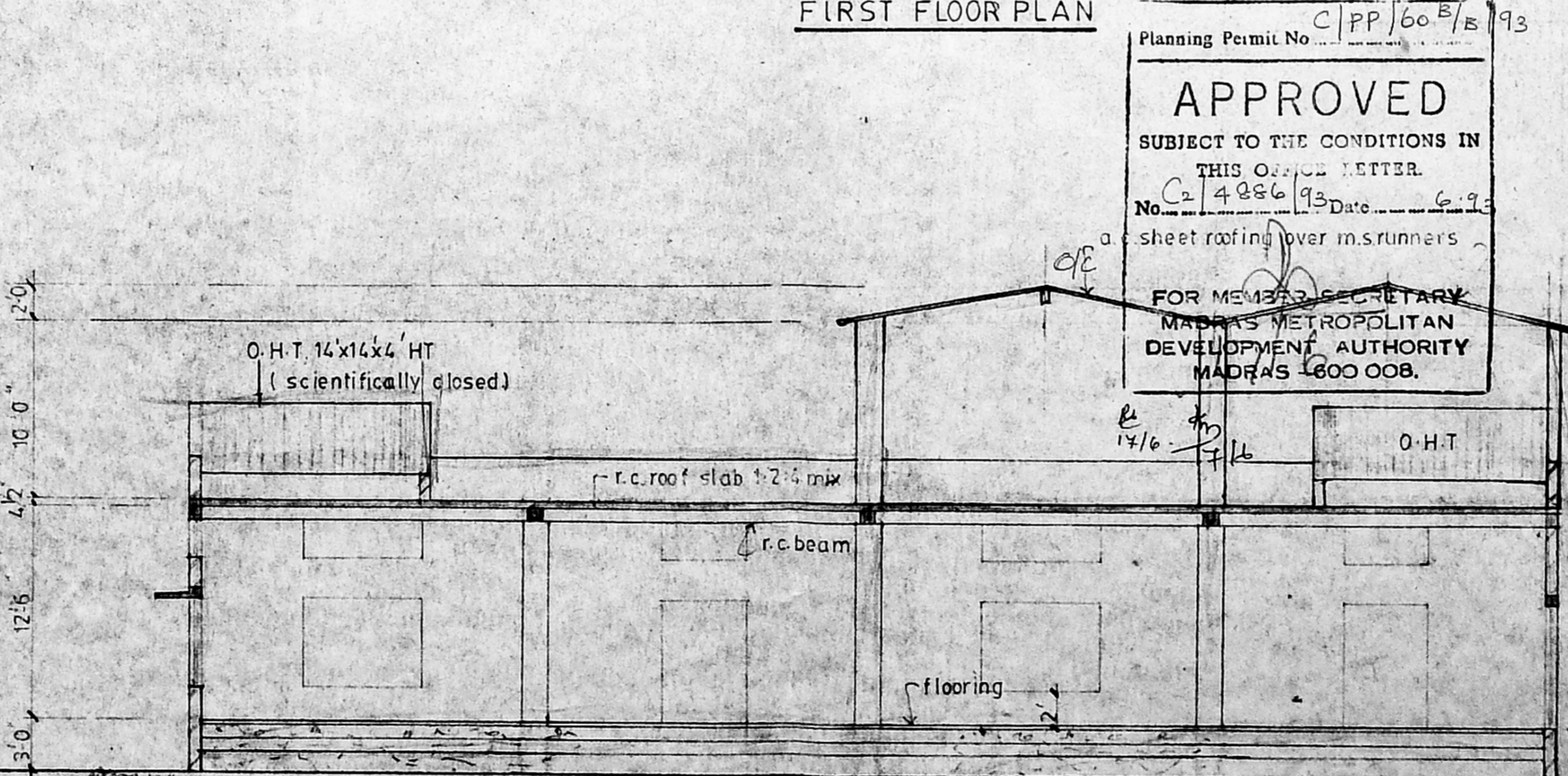

SECTION - A - A

Planning Permit No. C/PP/605/E/93

APPROVED
 SUBJECT TO THE CONDITIONS IN THIS ORDER LETTER.
 No. C/4256/93 Date: 6.9.93
 sheet roofing over m.s. runners
 FOR MEMBERS SECRETARY
 MADRAS METROPOLITAN
 DEVELOPMENT AUTHORITY
 MADRAS 600 008.

MMDA 'C' / PP No. 1
 C.No. C/4256/93
 Asst. Secretary: S. S. S. S. S.
 PART I: 8/15
 PART II: 7/15

PLAN OF PROPOSED FACTORY PREMISES FOR
 M/S 'SRI CHAMUNDI LEATHER' AT S.No 5/2B,
 NEDUNKUNRAM, CHENGALPATTU TALUK, CHENGALPATTU
 DISTRICT. SCALE: 1/18'0" (1:100)

For SRI CHAMUNDI LEATHER
 U. J. S. S. S.
 PARTNER
 OWNER

Phone: 44782
 R. Mahes Rao, D.C.E.
 LICENSED SURVEYOR
 Corporation of Madras
 REG. No: 14
 AMBATTUR TOWN SHIP
 ALAMBUR MUNICIPALITY
 Consulting Engineer
 Office: 15, Madhav Road
 T. NAGAR, MADRAS-600 017
 ENGINEER